



13th December 2024

BEACON PUPILS *On the recommendation of the class teachers, we would like to celebrate our Beacon Pupils this week*

Nursery	Lenny	For beautiful sitting on the carpet and always being kind to his friends
R.1	Faith	For his improved engagement and efforts, particularly during phonics lessons
R.2	Harley	For showing fantastic engagement in our curriculum and making great progress with phonics learning
1.1	Othniel	For giving all his learning 'a go' and being a good friend
1.2	Daniel O	For his focus during independent learning tasks and use of vocabulary in Science
2.1	Noah	For reading with such confidence
2.2	Fae	For her positive engagement in all her learning
3.1	Shehryar	For being a brilliant role model and demonstrating our Golden Expectations
3.2	Etta	For her effort with her writing
4.1	Nate	For his exceptional focus and skill playing the cello on Tuesday
4.2	Kaylee	For effort and enthusiasm in times table learning
5.1	Victoria	For having a fantastic week and demonstrating the Golden Expectations
5.2	Joel	For being extremely engaged and focused this week while contributing in all of our lessons across the curriculum
6.1	Mateusz	For his improved attitude to learning and giving everything a go
6.2	Umairah	For always following our Golden Expectations and working hard in every lesson

UPCOMING DATES FOR DIARIES



16/12/2024	KS1 Production	2.00pm
17/12/2024	KS1 Production Choir Performing at ASDA Hatfield	9.15am 2.30pm – 3.15pm
18/12/2024	Christingle – Year 3 Parents and Choir Parents Invited	2.00pm
19/12/2024	Nursery (am) Songs in Classroom - Parents Invited Nursery (pm) & Reception Songs in Classroom - Parents Invited	11.15am 2.50pm
20/12/2024	Author of the Month Assembly – Parents Invited Last Day of Term – School closes at 1:30pm 23/12/2024 – 03/01/2025 – Christmas Holidays	8.55am
06/01/2025	INSET day	
07/01/2025	Children Return to School	

MERITS

Well done to the following children for achieving their merit certificate this week:

Jaden	1.1	Kemle	2.2	Divine	5.1
Troy	1.1	Tamuda	4.1	Rayansh	5.1
Razela	1.2	Medhansh	4.1	Sayo	5.1
Charlie	1.2	Millie	4.2	Benjy	5.1
Isabella	1.2	Ellydia	4.2	Andrew	5.2
Evelyn	1.2	Megan	4.2	Sebastian	5.2
Ruby	1.2	Victoria	5.1	Ishaan	5.2
Matylda	1.2	Maddison	5.1	Oscar	5.2
Chester	2.1	Sienna	5.1	Eliana	5.2
Connie	2.2	Alexander U	5.1	Maysa	5.2
Adhrit	2.2	Melvin	5.1		



ATTENDANCE OF THE WEEK 2 nd – 6 th Dec 2024	WINNERS Year 3.2
Reception 1	88.6%
Reception 2	93.8%
Year 1 Class 1	79.7%
Year 1 Class 2	97.0%
Year 2 Class 1	90.4%
Year 2 Class 2	96.3%
Year 3 Class 1	97.6%
Year 3 Class 2	98.3%
Year 4 Class 1	82.0%
Year 4 Class 2	92.1%
Year 5 Class 1	93.0%
Year 5 Class 2	96.7%
Year 6 Class 1	96.7%
Year 6 Class 2	91.0%
Weekly Attendance	92.4%

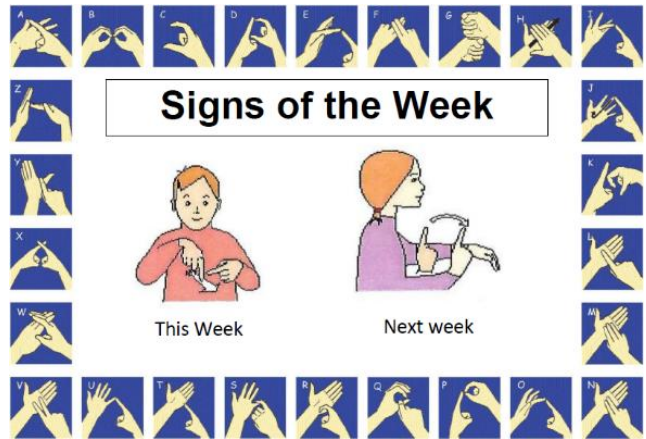

REMINDERS

SPRING TERM CLUBS

Our Spring Term Clubs information can be found here on our website: <https://howe-dell-primary-school.secure-primariesite.net/clubs/>

EARLY YEARS READING

Every Tuesday morning (8.40am – 8.55am)
Reception and Nursery classes would love parents/carers to join them in a shared reading session. For afternoon Nursery the session is 12.20pm – 12.40pm.

LUNCH ORDERS

Please remember to order your child's lunch through school grid. If lunch has not been ordered, you will need to bring in a packed lunch which must not contain hot food.